



The Nation's Favorite Fun Family Newspaper
Kidsville News! Brainworks Worksheet
May Enrichment Activities
Grades K-2



Students: After reading "Connections," answer the following questions in complete sentences.

1. Who are community helpers?

2. Describe each of the community helpers found in the article and provide facts as to how they help people.

3. Have you thought about becoming a community helper in your future? Which would you choose and why?



The Nation's Favorite Fun Family Newspaper
 Kidsville News! Brainworks Worksheet
 May Enchment Activities
 Grades K-2



Students: After reading "Around the World," use information from the article to complete the tree map below.

Complete sentences are not required.

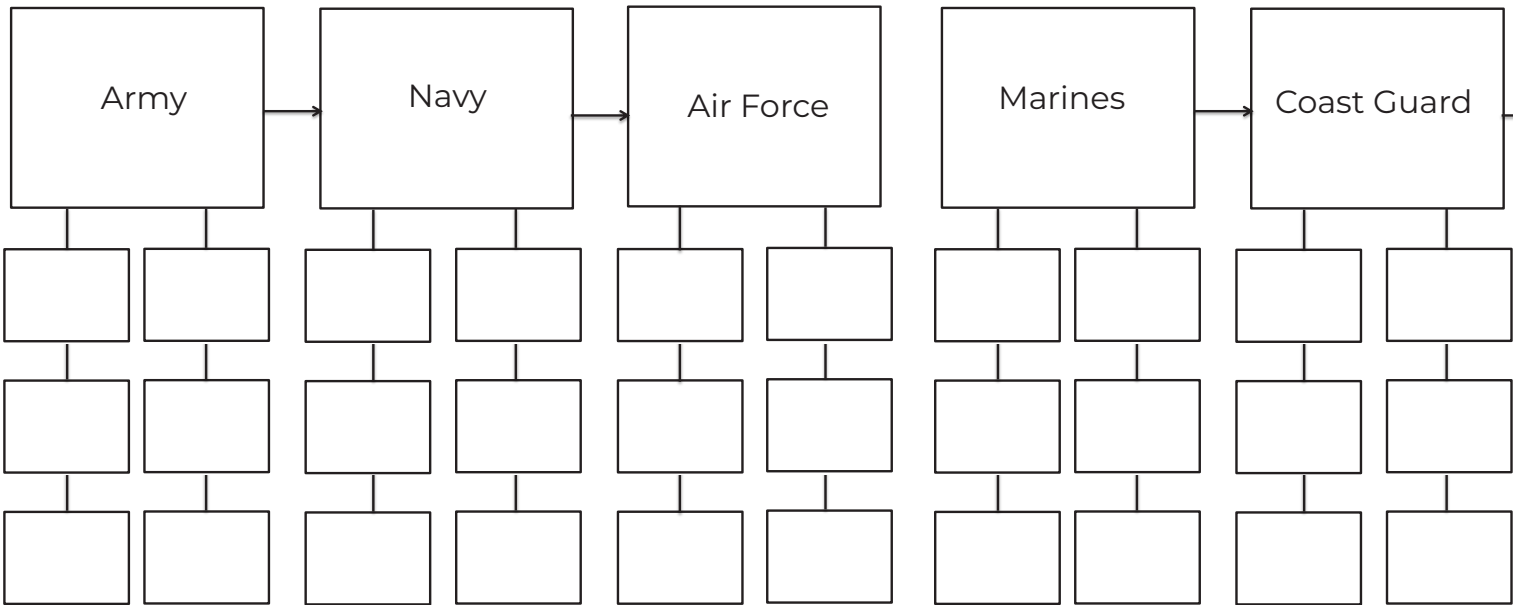



The Nation's Favorite Fun Family Newspaper
Kidsville News! Brainworks Worksheet
May Enrichment Activities
Grades K-2



Students: After reading "Wildville," read the following statements and determine if they are true or false. On the provided lines, write a T for a true statement and an F for a false statement.

- _____ 1. Three kinds of service dogs exist: Guide dogs, therapy dogs and service dogs
- _____ 2. All service dogs are highly trained to be well-behaved with their trainer and the public. They also need official certification, so the law recognizes their training.
- _____ 3. Usually, training for a dog to become a guide dog starts when it is about three years old.
- _____ 4. Guide dogs help their owners by finding clear paths, stopping at curbs, moving around obstacles and learning to disobey a command if the owner is in danger.
- _____ 5. Hearing dogs help their owners by alerting them to ringing of their cell phones. Any size dog is fine.
- _____ 6. Guide dogs and service dogs are usually golden retrievers or labrador retrievers or a cross-breed of the two.
- _____ 7. Service dogs perform tasks including alerting the authorities if their owner(s) needs help.
- _____ 8. Assistant dogs, pups trained to help citizens with disabilities. On their harnesses, bold lettering identifies them as service animals.
- _____ 9. Assistant dogs wear identifiable collars and outfits.
- _____ 10. It is fine to pet a canine helper while they are working. They are accustomed to being distracted from doing its job.



The Nation's Favorite Fun Family Newspaper
Kidsville News! Brainworks Worksheet
May Enchment Activities
Grades K-2

Answer Key



Students: After reading "Connections," answer the following questions in complete sentences.

Parents and teachers: Answers are below. Answers for question three will vary.

1. Who are community helpers?

Community helpers are individuals who do jobs that help people in various ways from educating and providing health care to raising food and fighting fires, and more. Community helpers are teachers, fire fighters, police officers, farmers, doctor, nurses and dentists and probably others not covered in this article.

2. Describe each of the community helpers found in the article and provide facts as to how they help people.

When someone is sick or in pain, doctors and nurses help. Doctors of various kinds are trained to to treat illnesses and injuries, care for our health and help us feel better. Nurses assist doctors and help treat sick people, too. Dentists help us to keep our teeth healthy. Teachers are the educators who help us learn all kinds of subjects like reading, writing, science, math, art, music and more. Firefighters help keep our communities safe by acting fast to put out fires. Farmers grow the plants that give us food to eat, clothes to wear and more. Police officers help keep us safe, protect us from danger and assist with emergencies.

3. Have you thought about becoming a community helper in your future? Which would you choose and why?

Answers will vary.



The Nation's Favorite Fun Family Newspaper
 Kidsville News! Brainworks Worksheet
 May Enrichment Activities
 Grades K-2



Answer Key

Students: After reading "Around the World," use information from the article to complete the tree map below boxes below. Record information under each subheading that tells about the topic. Complete sentences are not required.

Parents and teachers: Information for all five fields is listed below. Answers will vary.

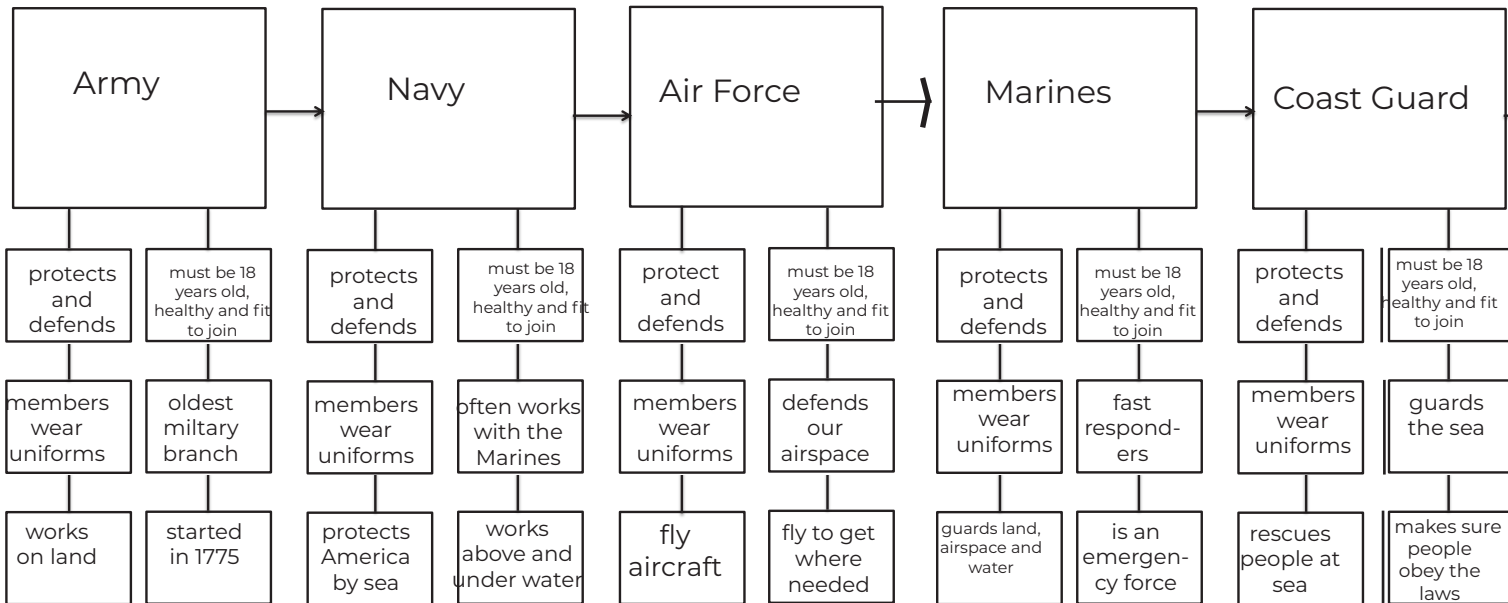



The Nation's Favorite Fun Family Newspaper
Kidsville News! Brainworks Worksheet
May Enchantment Activities
Grades K-2



Answer Key

Students: After reading "Wildville," read the following statements and determine if they are true or false. On the provided lines, write a T for a true statement and an F for a false statement.

Parents and teachers: Answers are below.

- F 1. Three kinds of service dogs exist: guide dogs, therapy dogs and service dogs
- T 2. All service dogs are highly trained to be well-behaved with their trainer and the public. They also need official certification, so the law recognizes their training.
- F 3. Usually, training for a dog to become a guide dog starts when it is about three years old.
- T 4. Guide dogs help their owners by finding clear paths, stopping at curbs, moving around obstacles and learning to disobey a command if the owner is in danger.
- F 5. Hearing dogs help their owners by alerting them to ringing of their cell phones. Any size dog is fine.
- T 6. Guide dogs and service dogs are usually golden retrievers or labrador retrievers or a cross-breed of the two.
- F 7. Service dogs perform tasks including alerting the authorities if their owner(s) need help.
- T 8. Assistant dogs, pups trained to help citizens with disabilities. On their harnesses, bold lettering identifies them as service animals.
- F 9. Assistant dogs wear identifiable collars and outfits.
- F 10. It is fine to pet a canine helper while they are working. They are accustomed to being distracted from doing its job.